



funeral management software

- * easy to use**
- * proven software used by leading funeral directors**
 - * reduces administration costs**
 - * fully automated reporting**
 - * works on all windows PC's and networks**
 - * uses latest Windows programming techniques**
 - * integrates easily with leading Accounts software**

**this pack contains samples of input screens for FMS plus
a fully working evaluation copy of FMS software**

**to install the software simply run `fmssetup.exe` from the start menu on any PC running
Window 95,98,millennium, NT, 2000 or XP.**

In many PC's the software will auto install once the CD is inserted

For any help or additional advice call us free anywhere in the UK on 0800 542 5150

FMS gives you more

what do I get?

complete system packages available

software developed and supported by JCS software who are part of the JCS Computing Group of companies with over 20 years computing experience

hardware and software supplied from one source and installed by JCS's own hardware and software technicians

24hour systems and software backup 7 days a week

software written in the powerful Windows Delphi 32 bit software programming language

system tried and tested over a number of years and gradually enhanced and developed to produce the best package on the market today

lease or buy

full training on system

dedicated team to help you through

no high pressure sales

works on any PC

windows NT, 2000, XP or Novell network compatible

single or multi user

try before you buy -

the proofs in the software

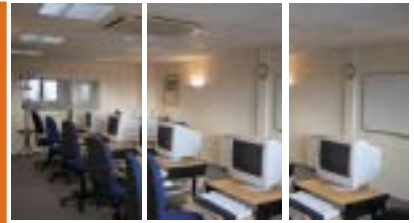

funeral management

JCS software
solutions

a member of the JCS Computing Group Of Companies

JCS computing

keeping business running

FMS

funeral management system

software working for you

www.jcsit.com

overview

FMS has been developed to offer the funeral profession the most comprehensive administration software package currently available. It is written in the very latest powerful Windows programming language enabling the user to manage every aspect of a funeral easily onto the system. The software has been researched over a period of time in conjunction with leading undertakers to ensure it provides exactly what is needed to ensure the management of each funeral is carried out as easily and professionally as possible.

The package has been designed to take all the administrative paperwork out of preparing a funeral ensuring you project the most professional service to the customer. As much of the system as possible has been automated using new and powerful Windows programming techniques. We think we have covered almost every eventual feature that may be required. Easy options have been incorporated like tick boxes to select various options.

After production of all the billing and invoicing functions the program fully integrates with most of the leading Accounting software programs like Sage.

The system holds all details of the Applicant, a next of kin or Solicitor and the deceased. Details of the Service and Committal are compiled from databases held of all churches, ministers and cemeteries held on the system. Full details of the service, including hymns are retained, production of death notices and all transport details that may be required. A host of extras are may also be entered. The Family tree, costing grid and all print options are then displayed. A major aspect of the system is also the Donations section enabling donations to be recorded and made to a variety of chosen charities.

the benchmark system for the independent funeral director

features

- separate or combined service and committal
- account to applicant, next of kin or solicitor
- order of service including hymns
- grave details
- notices including autotext entry
- full transport details cumulating in detailed drivers itinerary report
- extra details recorded
- family tree
- full costing grid itemising fees to applicant, church, minister,

databases

- Address Book
- Casket
- Cemetery
- Charity
- Church
- Diocese
- Doctor
- FD FeesFee Type
- Funeral Director
- Grave Digger
- Hymns
- Letters
- Minister
- Nursing Home
- Organist
- Paper
- Solicitor

reports

- client confirmation
- client estimate
- minister confirmation
- minister cost breakdown
- floral donation
- full print of all details
- letter with invoice
- client invoice
- death notice
- gravedigger notification
- letter to doctor
- letter to nursing home
- memorial
- minister remittance



fms software

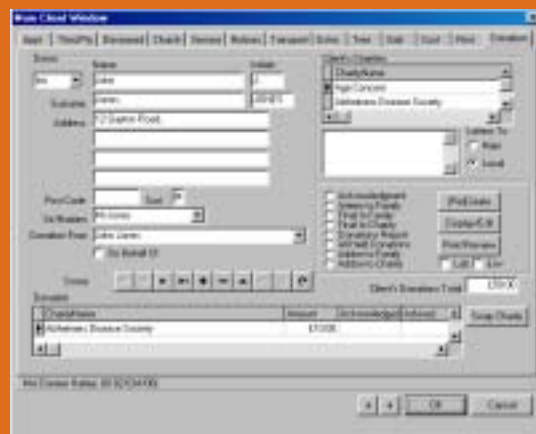
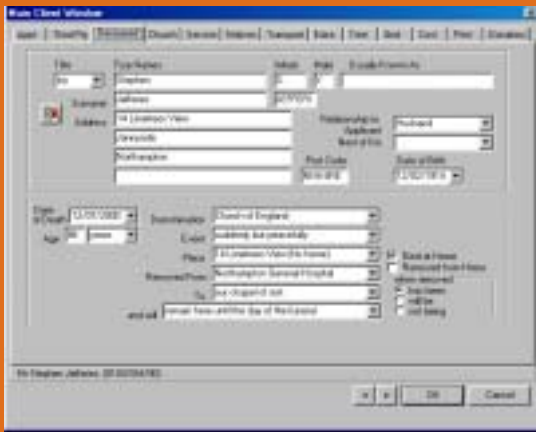

call free on
0800 542 5150

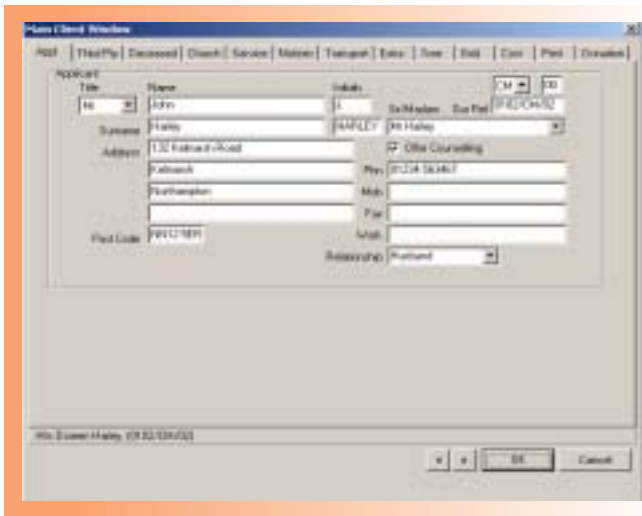

Main applicant details screen - many advanced Windows features

- pull down scroll boxes
- auto case sensing
- default record reference and salutation makes inputting easier
- scroll down relationship box

3rd party details to next of kin or solicitor with buttons to easy select Account particulars.

Solicitors database link for easy inclusion of Solicitor details

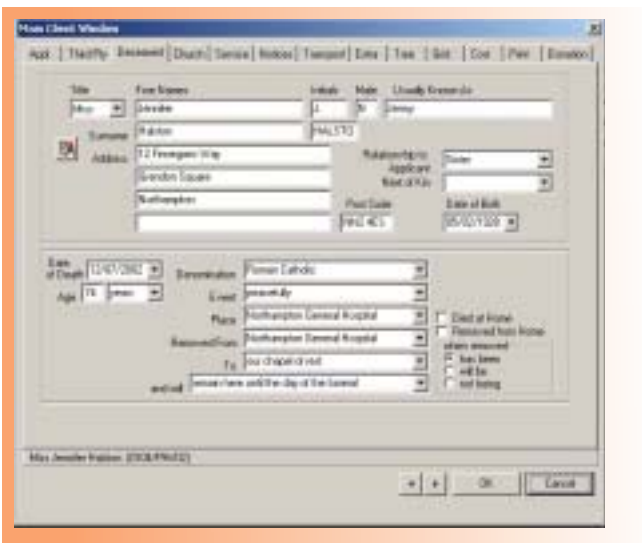
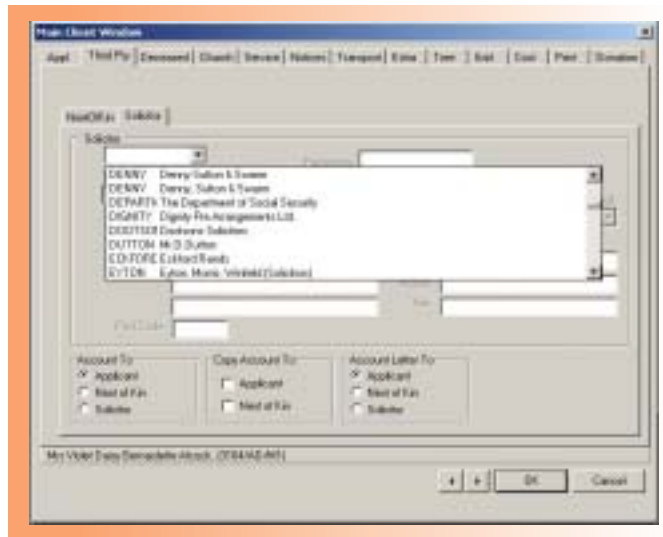

simple pull down menus for details of death description

Denomination...
 Event...
 Place...
 Removed from.....
 To.....
 and wil.....



Full service details
 separate service and committal
 extensive use of pull down menus utilising church,
 minister and cemetery databases

Order of service and Grave details

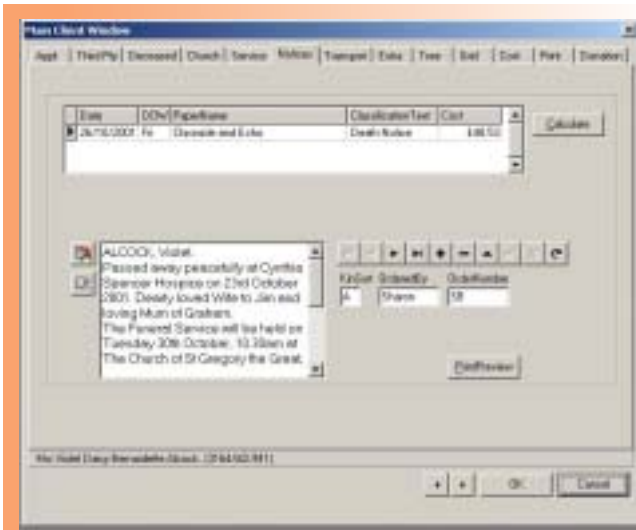
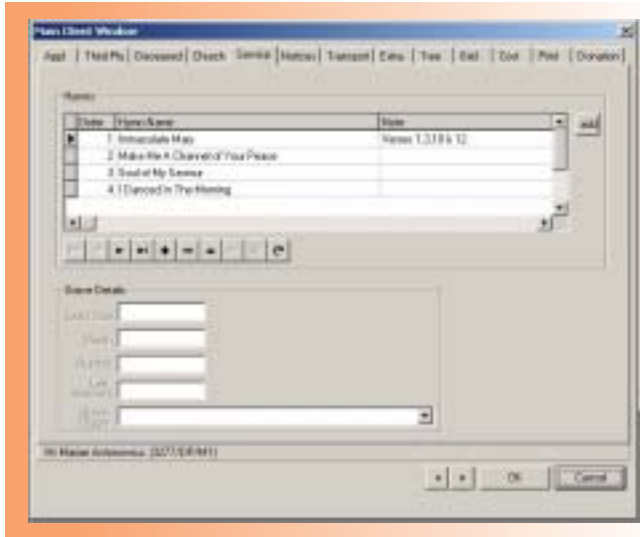

Notices to be posted to newspapers with costings

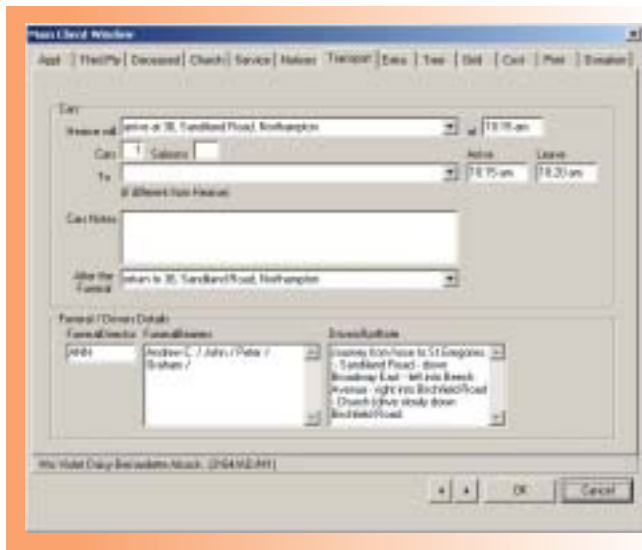

Transport record for drivers report

Extras - scrolling notes entry fields for jewellery, flowers and donations, Ashes /Grave, plus notes for the Funeral Director and Client, Doctors details and Nursing Home if applicable

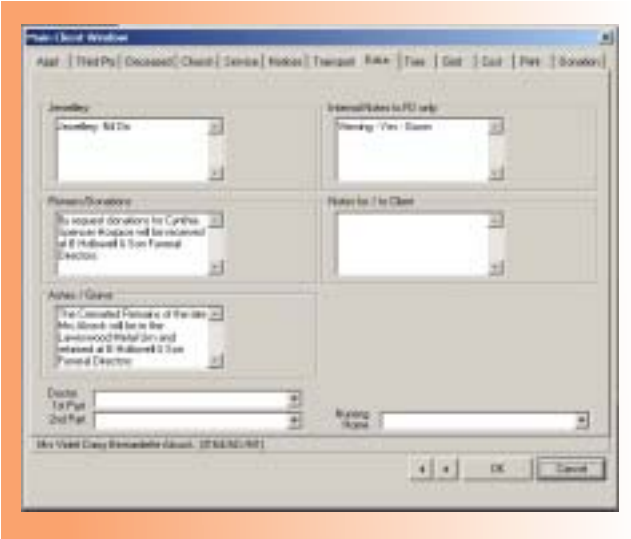

Family Tree

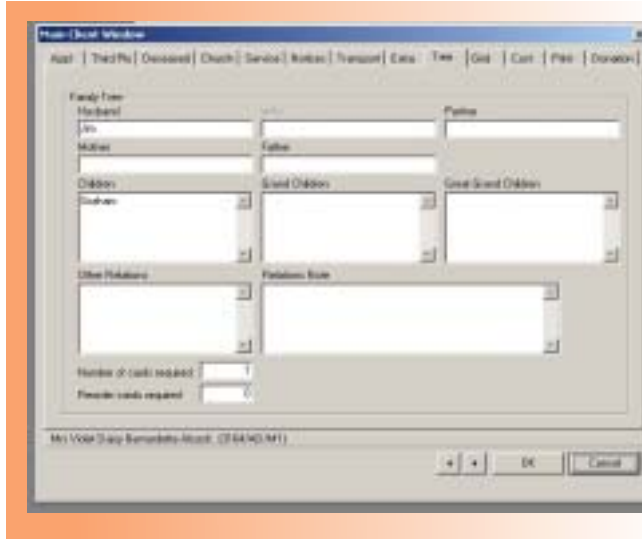



Full Costing Gridshowing Fees charges to Applicant, Church Fees and the Funeral Directors Fees and Disbursements

Choice of Coffins with their respective costs and the estimate total for the funeral displayed clearly on screen



A comprehensive donations system all donations received for various causes reports to charity and Family with Donations totals Report

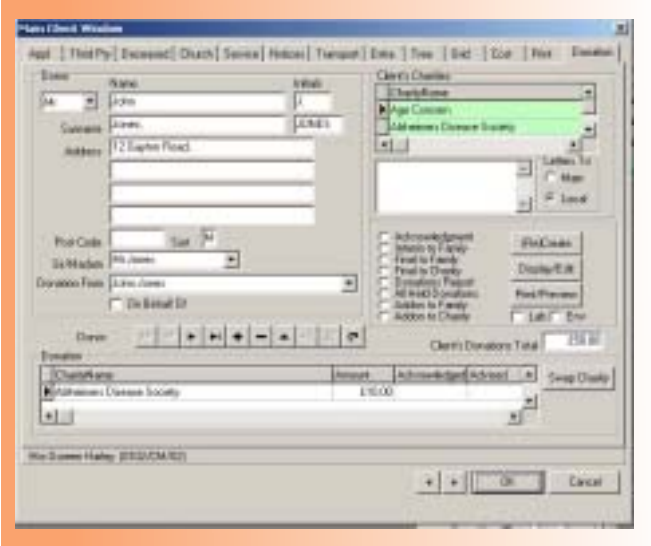

PRINTING



- Client Confirmation
- Client Estimate
- Minister Confirmation
- Minister Cost Breakdown
- Floral Donation
- Full Print
- letter with Invoice
- Client Invoice
- Death Notice (Client)
- Gravedigger Notification
- Letter to doctor
- Letter to Nursing Home
- memorial
- Minister Remittance

user configurable printer settings for individual PC's and for the network utilising Windows printer drives for envelopes, letters, reports and labels

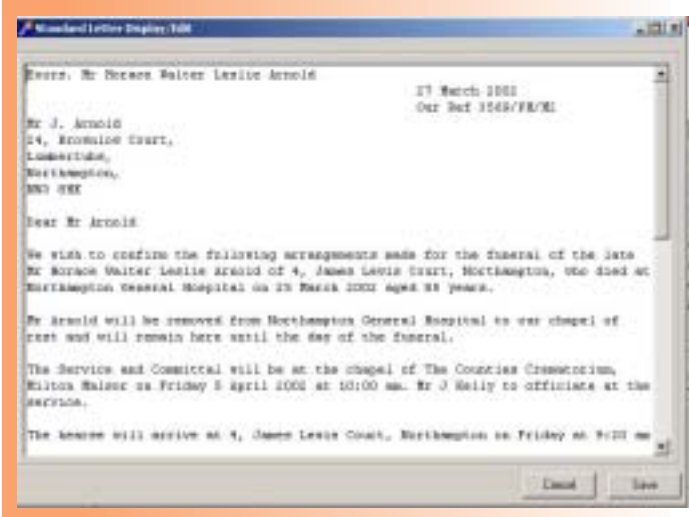

easy editing of all letters produced by the system